Department of General Services
Office of Administrative Hearings
Sacramento Special Education Division
January 2013

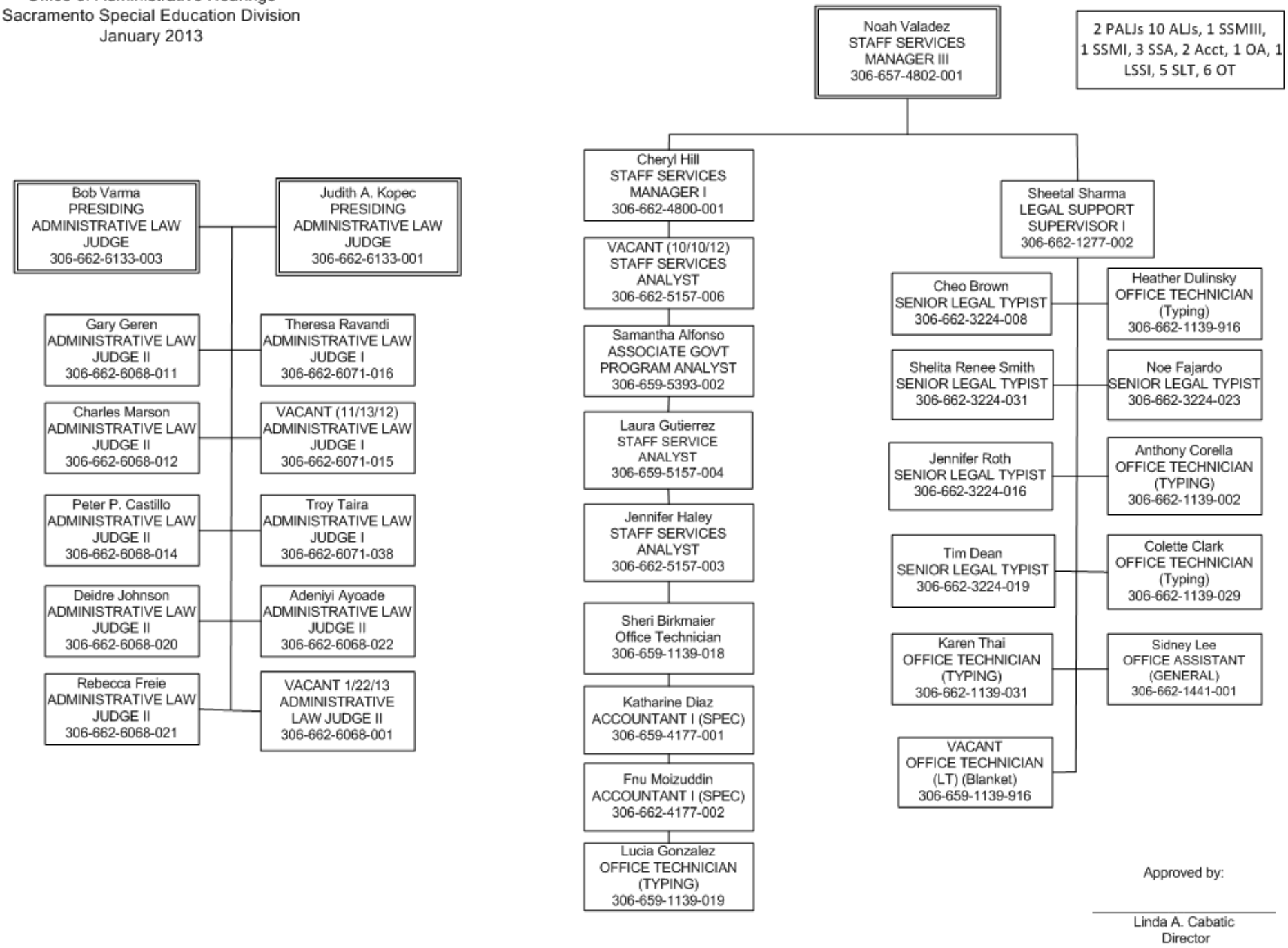

Approved by:

Linda A. Cabatic
Director