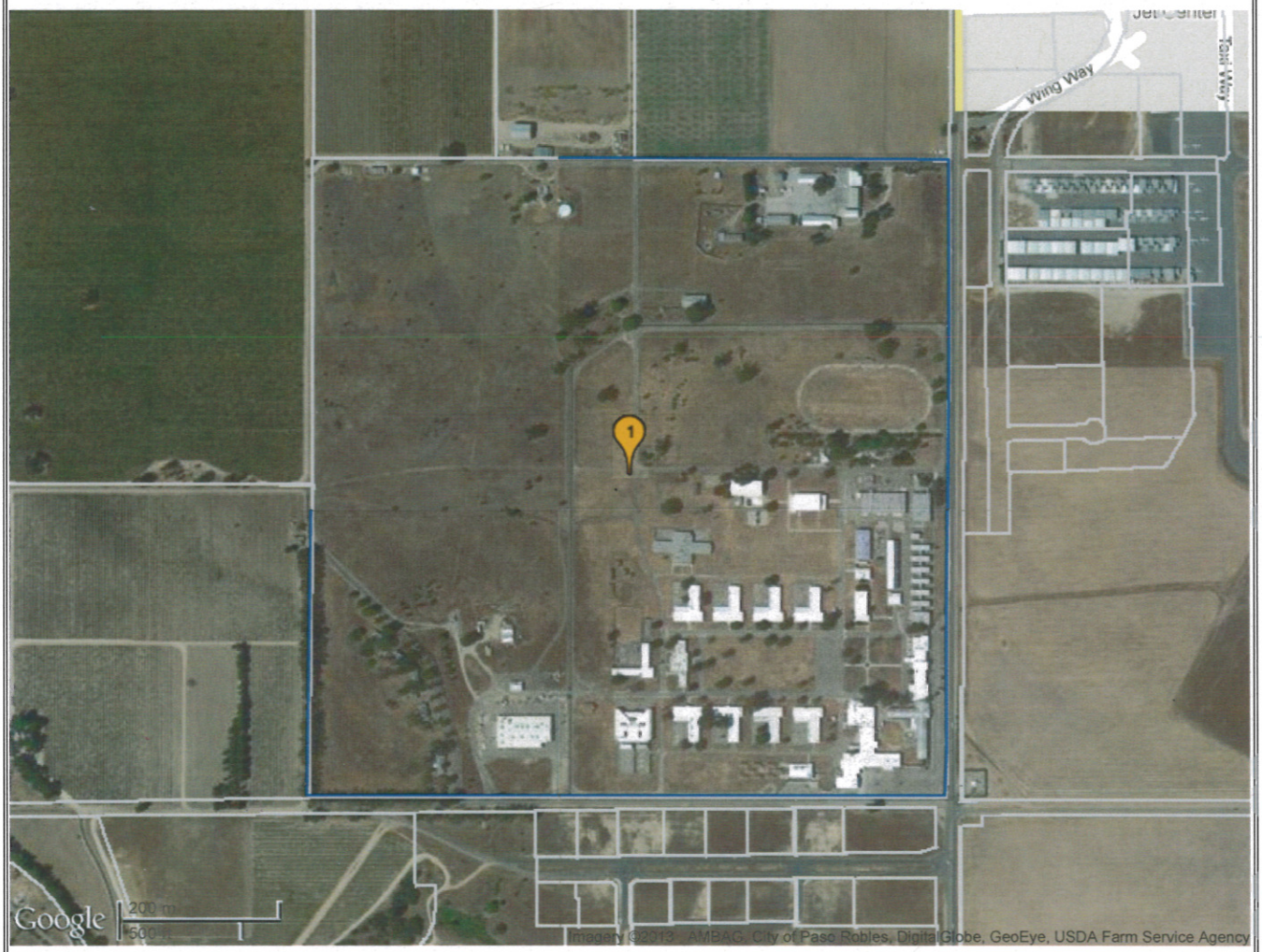

Lat: 35.667216°
Lon: -120.637457°

Zoom
16

ID	Co / APN	Owner	Address	Map
1	SLO 025-434-001	STATE OF CALIF - YOUTH AUTH	4545 AIRPORT RD PASO ROBLES CA 93446-8544	MAP INDEX Co Idx

page size: 50

**The information provided here is deemed reliable, but is not guaranteed.