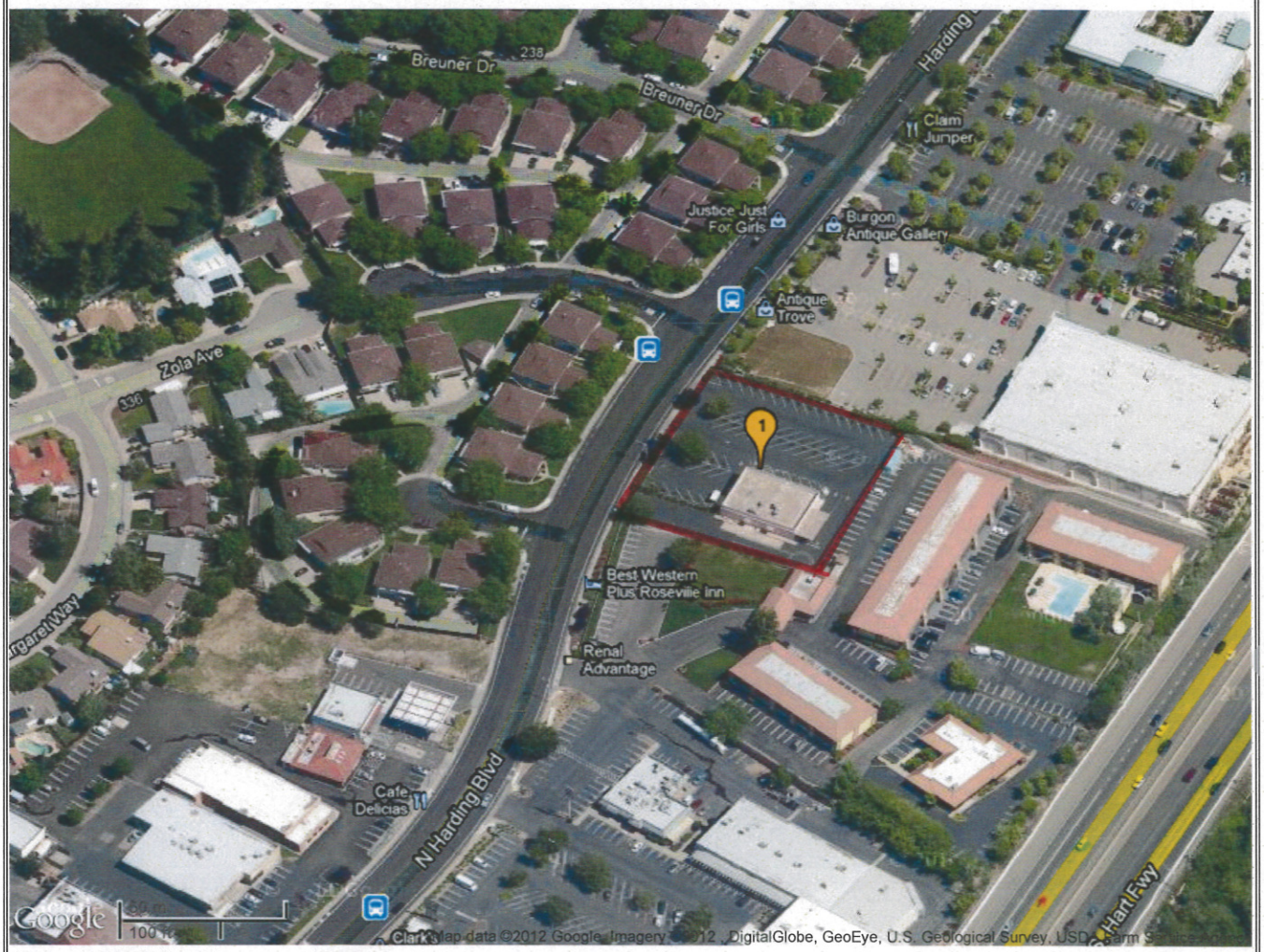

Lat: 38.751443° **Zoom**
Lon: -121.267783° 18

ID	Co / APN	Owner	Address	Map
1	PLA 013-212-012-000	CALIFORNIA STATE OF	222 HARDING BLVD ROSEVILLE CA 95678-2404	MAP INDEX Co Idx

page size: 50

**The information provided here is deemed reliable, but is not guaranteed.