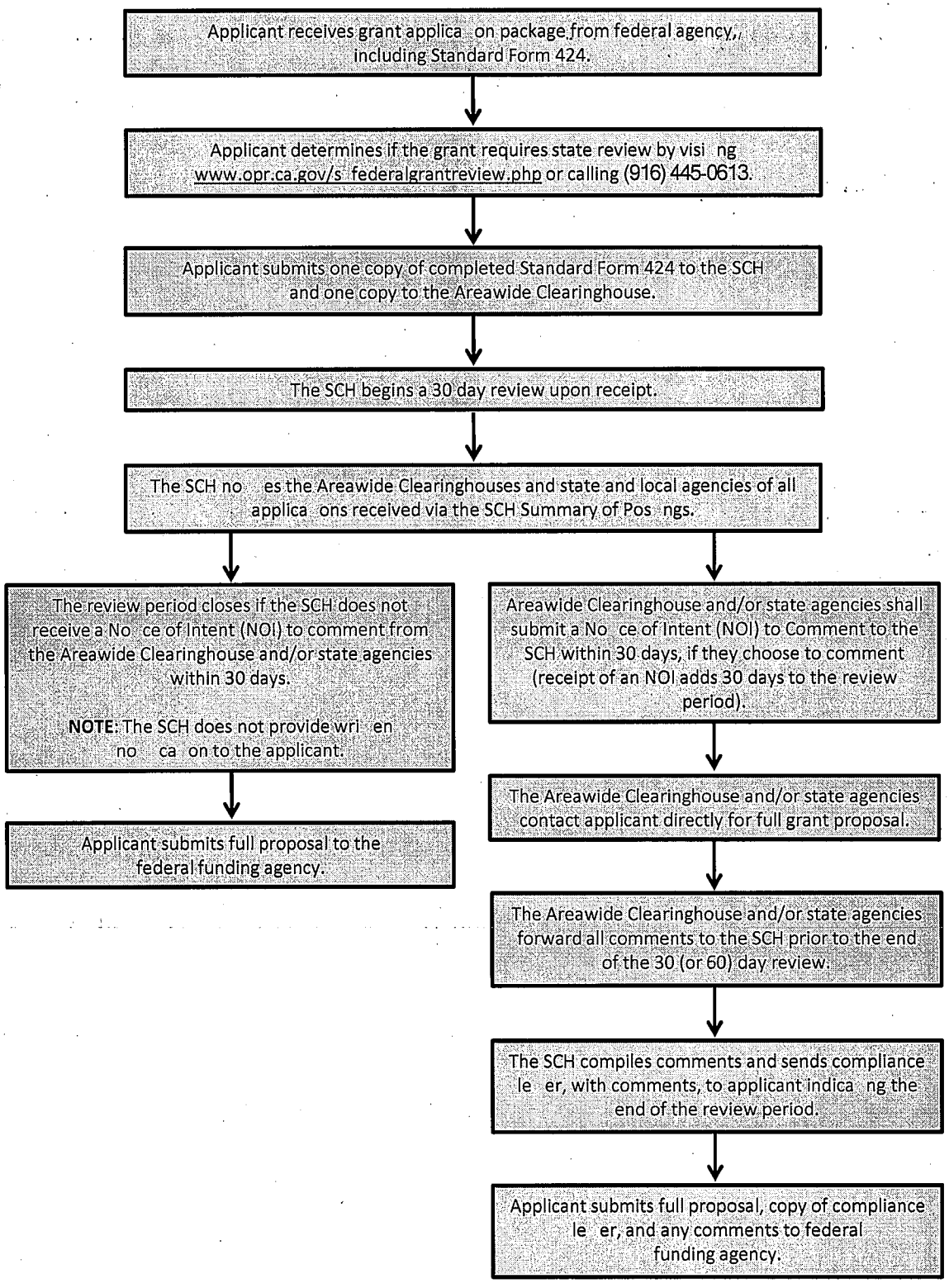Federal Grant Review