STATE OF CALIFORNIA – STATE AND CONSUMER SERVICES AGENCY ARNOLD SCHWARZENEGGER, *Governor*

BUILDING STANDARDS COMMISSION
2525 Natomas Park Drive, Suite 130
Sacramento, California 95833
(916) 263-0916 FAX (916) 263-0959

MEETING NOTICE AND AGENDA
CALIFORNIA BUILDING STANDARDS COMMISSION
CODE CHANGE COMMITTEE

SACRAMENTO CONVENTION CENTER
1400 J STREET, ROOMS 104 & 105
SACRAMENTO, CA 95814

on

March 18, 2009

11:00 a.m.

Notice is hereby given that the code change committee of the California Building Standards Commission will hear, discuss and/or make recommendations to the full commission on the following items listed in this notice. The public is welcome to attend and provide their input and/or comments.

Item:

1. **Call to Order/Roll Call**
2. **Report from the chair regarding discussions on the International Residential Code**
3. **Nomination of Members for positions to Code Advisory Committees of the California Building Standards Commission that were unfilled due to an insufficient number of applications at the January meeting.**
   - **A. Accessibility**
   - **B. Plumbing Electrical, Mechanical and Energy**
   - **C. Building Fire and Other**
   - **D. Structural Design and Lateral Force**
   - **E. Health Facilities**
   - **F. Green Building**
4. **Affirm and/or modify nominations made in January**
5. **Adjourn**

- **The CBSC meeting is operating under the requirements of the Bagley-Keene Open Meeting Act set forth in Govt. Code Section 11120-11132. The Act generally requires CBSC to publicly notice their meetings, prepare agendas, accept public**

testimony, and conduct their meeting in public unless specifically authorized by the Act to meet in closed session.

- Meetings are subject to cancellation; agenda items are subject to removal.
- The Commission meets under authority of Health & Safety Code § 18901.
- The Commission may hold a closed session on pending or proposed litigation involving the Commission [Govt. Code § 11126(q)] and personnel matters and performance review relating to the Commission [Govt. Code § 11126(a)].
- The meeting facilities and restrooms are accessible to individuals with disabilities. Requests for accommodations for individuals with disabilities (assistive listening device, sign language interpreters, etc.) should be made to the Commission office no later than 10 working days prior to the day of the meeting.
- If Paratransit services are needed, please call (916) 429-2744, TDD (916) 429-2568 in Sacramento. Sacramento Regional Transit (www.sacrt.com) has public transit available the day of the meeting. For routes contact Sacramento Regional Transit at (916) 321-BUSS (2877); for hearing impaired (916) 483-HEAR (4327).
- See attached map for City of Sacramento public parking garages and lots. Map includes telephone number and web address for City of Sacramento.
- See attached map of Sacramento Convention Center facility for room location.
- For the latest taped information on meeting status, call (916) 263-0844, or check the Building Standards Commission Web Site: http://www.bsc.ca.gov/
- Questions regarding this notice and agenda may be directed to Stephanie Davis at (916) 263-0916.

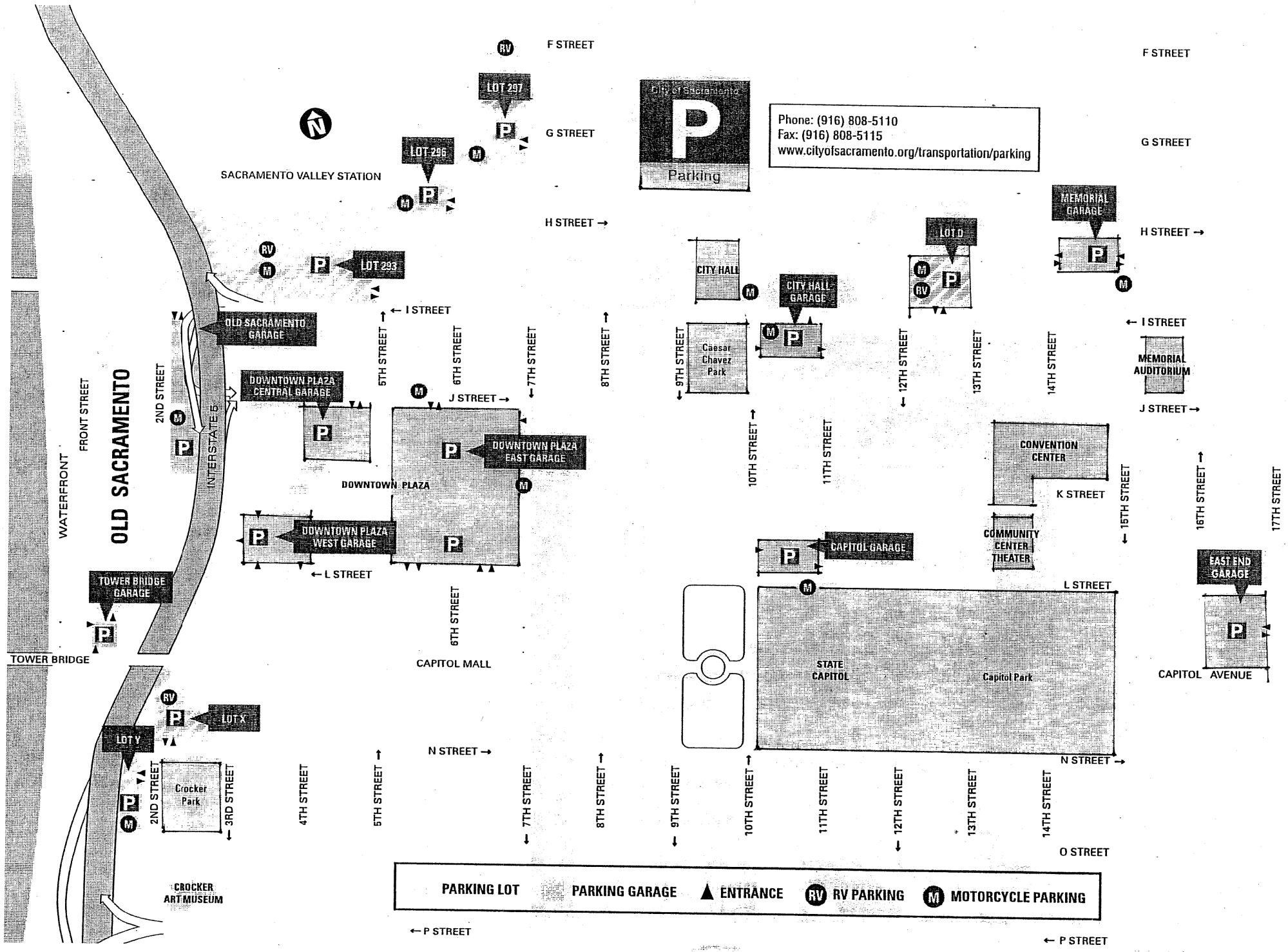
City of Sacramento
Parking
Phone: (916) 808-5110
Fax: (916) 808-5115
www.cityofsacramento.org/transportation/parking
F STREET
G STREET
H STREET
I STREET
J STREET
K STREET
L STREET
N STREET
O STREET
P STREET
LOT 297
LOT 296
LOT 293
LOT D
LOT X
LOT Y
SACRAMENTO VALLEY STATION
OLD SACRAMENTO GARAGE
DOWNTOWN PLAZA CENTRAL GARAGE
DOWNTOWN PLAZA EAST GARAGE
DOWNTOWN PLAZA WEST GARAGE
DOWNTOWN PLAZA
TOWER BRIDGE GARAGE
TOWER BRIDGE
OLD SACRAMENTO
WATERFRONT
FRONT STREET
2ND STREET
INTERSTATE 5
CAPITOL MALL
CITY HALL
CITY HALL GARAGE
Caesar Chavez Park
MEMORIAL GARAGE
MEMORIAL AUDITORIUM
CONVENTION CENTER
COMMUNITY CENTER THEATER
CAPITOL GARAGE
EAST END GARAGE
CAPITOL AVENUE
STATE CAPITOL
Capitol Park
Crocker Park
CROCKER ART MUSEUM
4TH STREET
5TH STREET
6TH STREET
7TH STREET
8TH STREET
9TH STREET
10TH STREET
11TH STREET
12TH STREET
13TH STREET
14TH STREET
15TH STREET
16TH STREET
17TH STREET
3RD STREET
PARKING LOT
PARKING GARAGE
ENTRANCE
RV PARKING
MOTORCYCLE PARKING
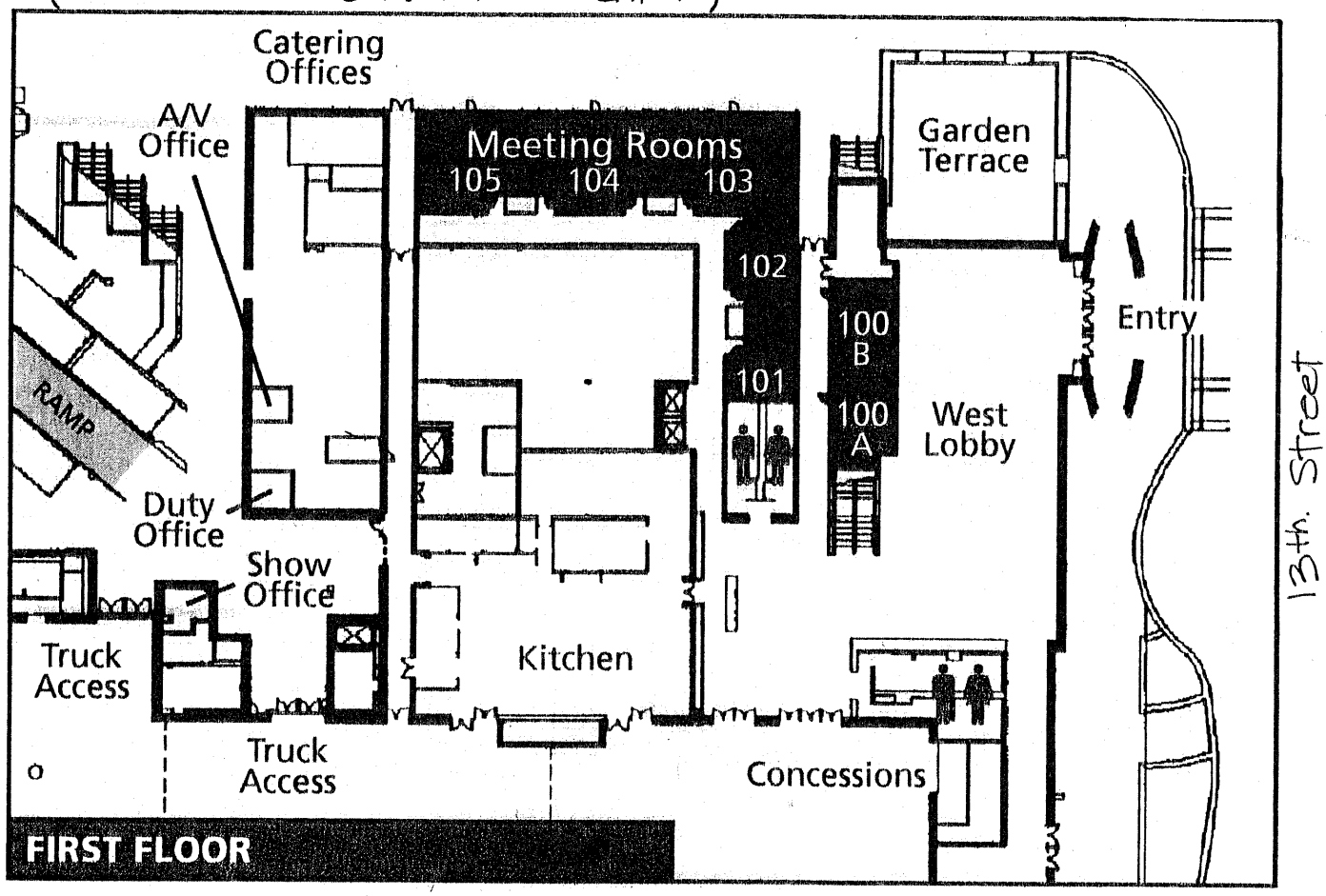
(Sacramento Convention Center)