Celebrating Black History Month 2016

February 10, 2016 · 12:00 to 1:00 · Ziggurat Auditorium
707 Third Street · West Sacramento · Free Visitor Parking

The Measure of a Black Man: Courage Endurance Victory

Guest Speaker

Petri Hawkins-Byrd

Court Bailiff from Judge Judy

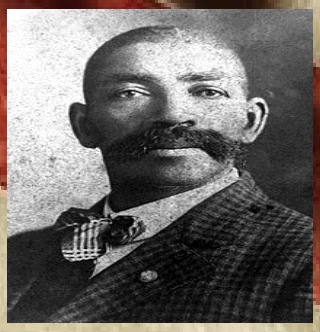

The Life of Bass Reeves

By Bernie Quinn

Guest Speaker

Thomas Burns

Owner, Spirit of Jazz Cakes

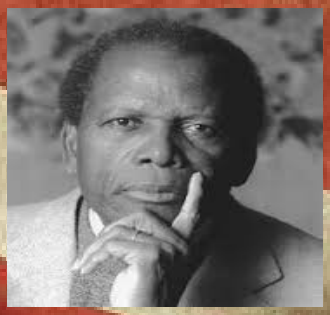

Bio of Sidney Poitier

By Renay Levingston

PRESENTED BY ZIGMASTERS

LITE REFRESHMENTS SERVED