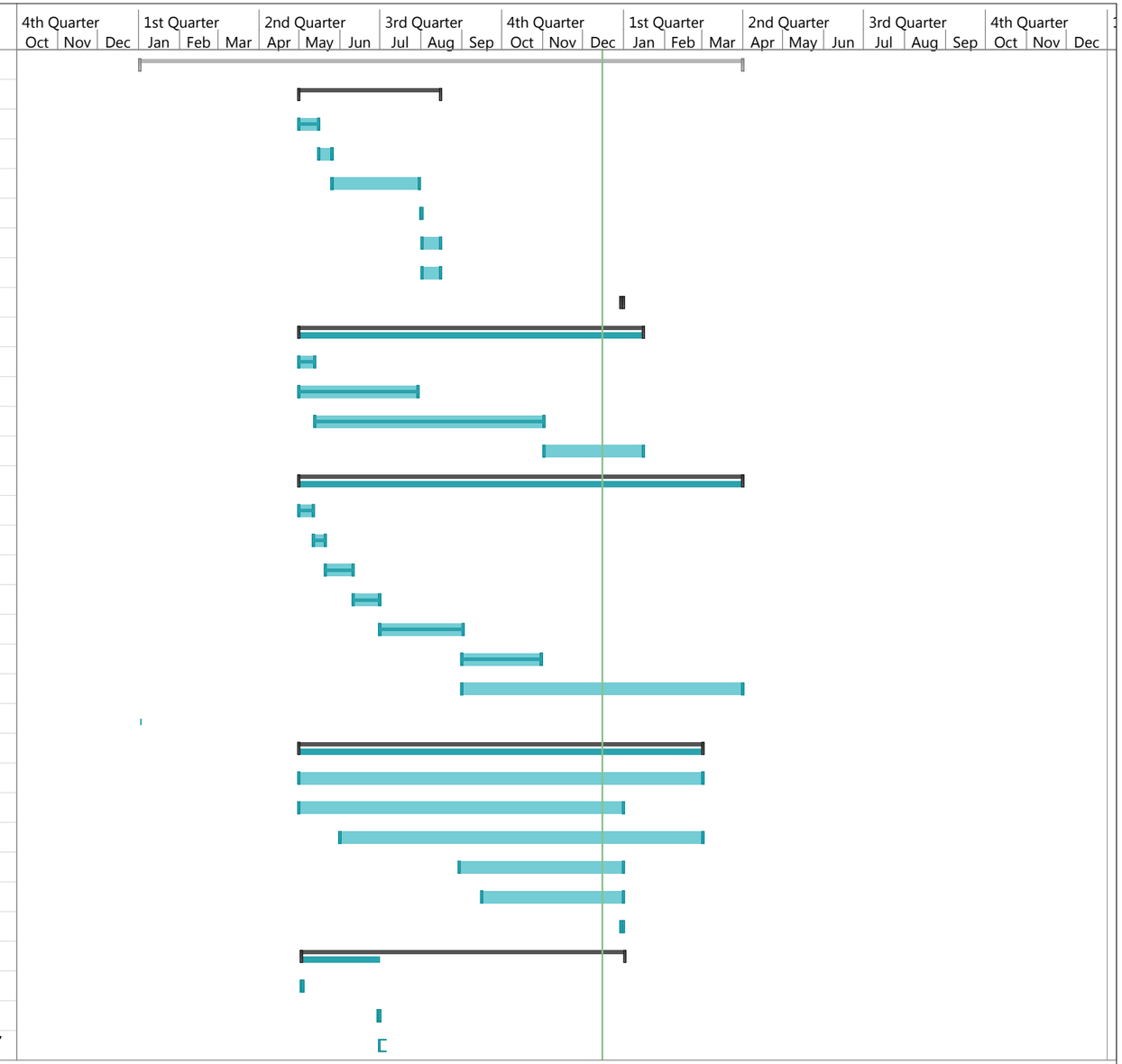ID		Text1(	Task Name	Start	Finish
6			**FMD - Gantt**	**1/2/16**	**3/31/17**
1			**FMD Goal #1 - W/ RESD, Estab Statew. Tenant Wkgroup (RESD**	**5/1/16**	**8/15/16**
2	✓	1	Identify Key Members from FMD and RESD	5/1/16	5/15/16
3		2	Setup Initial Meeting	5/16/16	5/25/16
4		3	Setup Charter	5/26/16	7/30/16
5		4	Identify Key Buildings and Schedule for Facility Improvements	8/1/16	8/1/16
6		5	Capture Findings	8/2/16	8/15/16
7		6	Develop Detailed List with Action Items and Timeframes	8/2/16	8/15/16
8			**FMD Goal #2 - W/ RESD, Expend >$30M, $10M, ADA (RESD Goal 6)**	**12/30/16**	**12/31/16**
10			**FMD Goal #3 - Develop Project Tracking System for Facility**	**5/1/16**	**1/15/17**
11	✓	1	Meet With Maximo Consultants, ID Future Integrations, Best	5/1/16	5/12/16
12	✓	2	Eval., Prioritize Maximo Projects (Prev. Approv., Unimplem, Incompl)	5/1/16	7/29/16
13	✓	3	Assemble Project Delivery and Tracking Team	5/13/16	11/1/16
14		4	Develop, Implement Work Mgmt Business Process	11/2/16	1/15/17
15			**FMD Goal #4 - Process to Prioritize Fac. Improv. Requests,**	**5/1/16**	**3/31/17**
16	✓	1	Identify Key Members Needed to Create Prioritization Factors	5/1/16	5/11/16
17	✓	2	Set Up Initial Meeting	5/12/16	5/20/16
18	✓	3	Determine Factors for Prioritizing Improvement Projects	5/21/16	6/10/16
19	✓	4	Create Form for Prioritizing Improvements	6/11/16	6/30/16
20	✓	5	Complete PMCM (Consultant) Contract Execution	7/1/16	9/1/16
21	✓	6	Familiarize PMCM with FMD Facilities, Policies, Procedures	9/1/16	10/30/16
22		7	PMCM Assist w/ Flow Processes; Make Needed Chgs to Form	9/1/16	3/31/17
23			**FMD Goal #5- W/ RESD, Process, Deliv. Facil. Imprvmts (RESD**		
25			**FMD Goal #6 - Update Maint. Procedures and Standards**	**5/1/16**	**3/1/17**
26		1	Investigate Industry Standards, Best Practices for Maint.	5/1/16	3/1/17
27		2	Set Standardized Criteria for Measuring Ops. of Each Facility	5/1/16	12/31/16
28		3	Establish Benchmarks for Future Comparison	6/1/16	3/1/17
29		4	Analyze, Develop, Implement Maximo V7.6	8/30/16	12/31/16
30		5	Develop Reports for Cross Comparison of Facilities	9/16/16	12/31/16
31		6	Implem. New & Improved Maintenance, Repair Program (M&R)	12/30/16	12/31/16
32			**FMD Goal #7 - Conduct Recruitments, Reduce Vacancies**	**5/3/16**	**1/1/17**
33	✓	1	OHR's Recruiter Meet w/ FMD to Discuss Recruitment Needs	5/3/16	5/3/16
34	✓	2	FMD HR Meet With FMD Managers to Identify Exam Needs	6/30/16	6/30/16
35		3	FMD HR, FMD Managers, Estab. "Best Hiring Practices" (Pilot	6/30/16	Early 2017