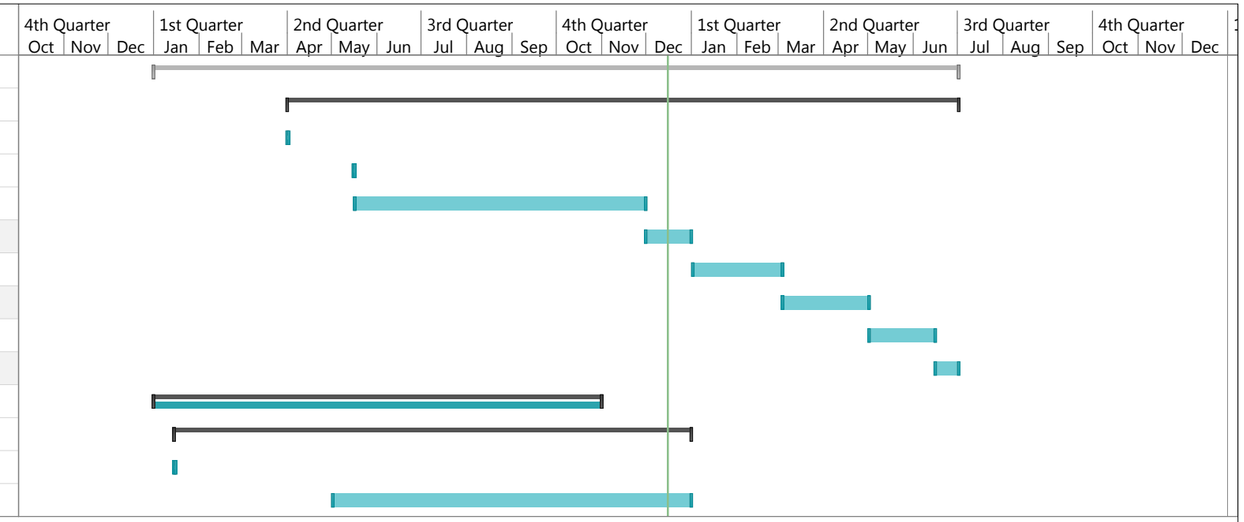ID		Text1(	Task Name	Start	Finish
16			**OPA - Gantt**	**1/1/16**	**7/1/17**
1			**OPA Goal #1 - Modernize DGS External Website**	**4/1/16**	**7/1/17**
2	✓	1	Statement of Work Complete	4/1/16	4/1/16
3	✓	2	Release RFI	5/16/16	5/16/16
4		3	Release RFO	5/17/16	11/30/16
5		4	Vendor Under Contract and Beginning Work	12/1/16	12/31/16
6		5	Vendor Begin Site Build Out	1/2/17	3/3/17
7		6	Sandbox Site Complete, Webmasters Begin Migrating Content	3/4/17	5/1/17
8		7	Begin Testing	5/2/17	6/15/17
9		8	Cutover	6/16/17	7/1/17
10			**OPA Goal #2 - Promote Sus Efforts, Host 4 Media Events**	**1/1/16**	**10/31/16**
20			**OPA Goal #3 - Relaunch DGS News Blog**	**1/15/16**	**12/31/16**
21	✓	1	Add New User/Friendly “Skin” to Blog	1/15/16	1/15/16
22		2	(Ongoing) Post to Blog More Regularly, At Least One Per Week	5/1/16	12/31/16