

Quarterly Travel Coordinator Meeting



**DEPARTMENT OF GENERAL
SERVICES
STATEWIDE TRAVEL PROGRAM**

TUESDAY, APRIL 12, 2016

Agenda



- **Statewide Travel Program Introductions**
- **Statewide Travel Program Updates**
 - MM 14-03
 - Hotels
 - Managed Lodging Program
 - Transportation Network Companies (TNC)
 - Car Rental
 - Travel Agency/Concur
 - Airline
 - Payment System
- **Featured Presentation: Shauntae Morris and Shawn Campbell, American Express**
 - Electric Vehicle (EV) Accounts
 - CAR
 - TNC Cards
 - Corporate Meeting Cards (CMC)
- **Q&A**

Statewide Travel Program Introductions



- **Bill Amaral, Business Partnership & Travel Manager**
- **Tasha Wilson, Statewide Travel Program Manager**
- **Michele Slape, Statewide Travel Program Manager**
- **Kelly Bouchard, Travel Program Specialist**
- **Georgia Kattenhorn, Travel Program Specialist**
- **Katy LaFata, Travel Program Specialist**
- **Ceci Perez Dunn, Travel Program Specialist**
- **Jennifer Shaw, Travel Program Specialist**
- **Lori Wasson, Travel Program Specialist**
- **Mustafe Awaleh, Student Assistant**

Travel & MM 14-03 Updates



- MM 14-03 Completed
- Overall State Hotel of 65% **GREAT JOB !!**
- Site closures (SWABIZ & Enterprise.com)
 - SWABIZ sites will no longer be accessible after June 30, 2016
 - Most Enterprise sites already deactivated, but final deactivation by June 30, 2016
 - Reporting will be accessed through iBank Airline Activity Report
- Contact STP as soon as possible if you are using any automated reconciliation tools that use data from SWABIZ

KEEP UP THE GOOD WORK!



| | |
|---|------|
| CA African American Museum | 100% |
| CA Gambling Control Commission | 100% |
| CA Student Aid Commission | 80% |
| CA Volunteers | 87% |
| CA Wildlife Conservation Board | 100% |
| Department of Alcoholic Beverage Control | 84% |
| Department of Business Oversight | 80% |
| Department of Community Services and Development | 100% |
| Department of Conservation | 86% |
| Department of Corrections and Rehabilitation | 81% |
| Department of Developmental Services - Sacramento | 89% |
| Department of Developmental Services - Sonoma | 100% |
| Department of Food and Agriculture | 84% |
| Department of Housing and Community Development | 91% |
| Department of Industrial Relations | 82% |

KEEP UP THE GOOD WORK! (CONT...)



| | |
|--|------|
| Department of Motor Vehicles | 94% |
| Department of State Hospitals - Atascadero | 100% |
| Department of State Hospitals - Coalinga | 88% |
| Department of State Hospitals - Metropolitan | 86% |
| Department of State Hospitals - Salinas Valley | 100% |
| Department of Technology | 100% |
| Employment Development Department | 84% |
| First 5 California | 100% |
| Labor and Workforce Development Agency | 100% |
| Office of Systems Integration | 80% |
| Water Resources Control Board | 82% |

Hotel/Lodging Updates



○ Managed Lodging Program:

▪ Managed Lodging Committee

- Open to all agencies
- Interested parties please contact Katy: katy.lafata@dgs.ca.gov

○ Virtual Cards:

- Booking through Concur a requirement

Transportation Network Company Updates



- **Direct Bill “Pilot”**
 - Documenting Processes
 - Addressing Challenges
- **Activity / Encourage Use**
 - Service Availability
 - Using Lyft and Uber
- **Questions or Comments?**
 - Contact Georgia Kattenhorn or Michele Slape Directly

Car Rental Updates



- Car Rental
 - New Contract # 5159905
 - Effective dates 3/1/2016 to 2/28/2018



- Fraud
 - Remind travelers 2 forms of ID are required at the rental branch

Travel Agency/Concur Updates



- Southwest Airlines Bulletin from TravelStore

TravelStore Special Bulletin

Good morning ,

A gentle reminder that if your Southwest Airlines travel plans change within 24 hours of your scheduled flight departure time, resulting in you needing to cancel your flight AND you have already checked-in for your flight, please contact your TravelStore dedicated travel counselor who will ensure your booking is fully cancelled and your e-ticket status is updated accordingly.

Cancelling a Southwest reservation on Concur when you have checked-in for your flight will generate a cancellation message but will not cancel the reservation in Southwest's system and the ticket's value will be invalidated.

Travel Agency/Concur Updates



- Concur cannot cancel a Southwest flight if the traveler has already checked in
 - It appears that it is cancelled but it is only cancelled on Concur, not directly with Southwest
- If the traveler tries to do this, they will receive this error message:

CONCUR

This trip has air travel that has been ticketed.
Southwest Airlines does not support ticket exchange if a boarding pass is active and it is less than 30 minute prior to departure of the flight.
A travel agent may be able to refund all or part of this trip.
Trip Record Locator : ABHRJJ

Comments for the Travel Agent





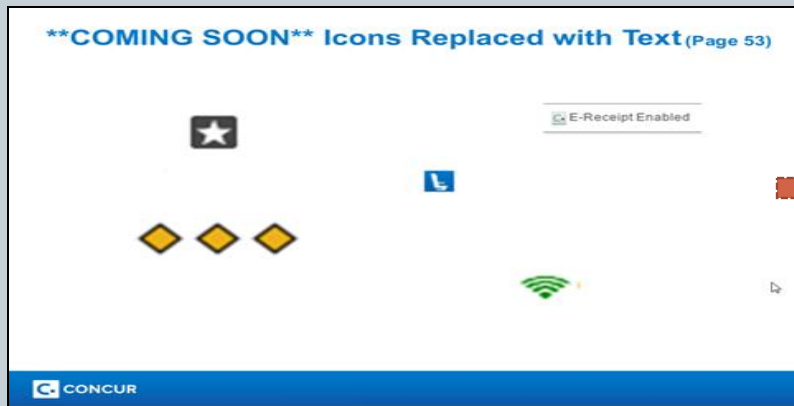

[Send this trip to a travel agent to cancel](#) [Return to Travel Center](#)

Travel Agency/Concur Updates

- Concur Customization Changes

- Diamonds and green lodging palm tree icons being replaced by



| |  United |  Southwest |  Alaska Airlines |  Delta |  Multiple |  Multiple |  American Airlines |
|-----------------------|--|---|---|---|--|--|---|
| All 211 results | Preferred | Preferred | Preferred | Preferred | | | |
| Nonstop 59 results | 187.20 2 results | 189.00 9 results | 228.20 6 results | 243.20 2 results | - | 187.20 34 results | 228.20 6 results |
| 1 stop 131 results | 277.70 18 results | - | 282.70 13 results | - | 118.00 2 results | 265.70 74 results | 306.70 24 results |

- CalTravelStore Staffing

- Yvonne Crocoll retired
- New agent: Simon Guirguis

Upcoming Concur Trainings at the ZIG



- **April 19, 2016** ~ **9:00 a.m. - 10:30 a.m.**
- **May 17, 2016** ~ **9:00 a.m. - 10:30 a.m.**
- **June 21, 2016** ~ **2:00 p.m. - 3:30 p.m.**
- **July 19, 2016** ~ **9:00 a.m. - 10:30 a.m.**

**Location: Department of General Services
Auditorium (1st Floor)
707 3rd Street, West Sacramento 95605**

Airline Updates



- **Airline Contracts**
 - Current contract expires June 30, 2016
 - Rates after June 30, 2016 are not available in Concur or CalTravelStore at this time
 - Working with airline partners negotiating the extension
- **Friendly reminder regarding airfare:**
 - <http://www.dgs.ca.gov/travel/Programs/ConcurFAQ.aspx>
 - Cancellations/Changes information

Payment System Updates



- **American Express**
 - Notify STP with updates to department Travel Coordinator information
 - Program Administrator – Additions, Changes, Deletions
 - Forms (Online Statement Enrollment / Statement Deactivate)
 - Maintain Account Profile Naming Format
 - Department Name / Acronym
 - Account Type
 - Government Cards
 - New BCA Numbers
 - Reporting
 - Requesting New Cards
 - Contact # for Shawn Campbell (Amex) – 1-323-756-5484

BTA Online Statement Enrollment Form



CORPORATE SERVICES
EXPENSE MANAGEMENT SOLUTIONS

Business Travel Account Online Statement Enrollment

Please email completed form to: BTAOnlineStatement@AEXP.COM

Company Name: _____ Today's Date: _____

Existing Basic Business Travel Account Number(s):

Please attach check or additional basic BTA number, if necessary. (Additional BTA numbers are not available)

| | | | |
|--|--|--|--|
| | | | |
| | | | |
| | | | |

Part I. Statement Set-Up

Online Statement Recipient Name: _____ Phone #: _____
(One recipient per form)

Current Office Mailing Address: _____
City: _____ State: _____ Zip: _____

(If the office mailing address listed above is different than the address currently on file, please contact 1-888-800-9456 to update this information)

Registration for American Express® Work® BTA Online Statements

Is the Online Statement Recipient listed above currently enrolled in American Express® Work?

Yes - Please provide Work User ID: _____

No - Please complete the following:

NOTE: You do not need to complete the following if the Online Statement Recipient is already enrolled in American Express® Work.

Company E-mail Address of Online Statement Recipient (no quotes) _____
Verification PIN: _____ Verification Word (6-20 characters,
(4 numbers only) case sensitive, no spaces or special characters) _____

Part II. Travel Agency Information

Please select your Travel Agency(ies) used to book Business Travel:

Other: CALTRAVELSTORE (State of California - Statewide Travel Program)

AGREEMENT: Company requests that American Express discontinue delivering paper statements and authorize the receipt of online statements (the "BTA Online Statement") related to the Business Travel Account(s) listed on this Enrollment Form. By signing below, the Company understands and agrees that it shall no longer receive paper statements for such accounts effective on the date of receipt and acceptance of this Enrollment Form by American Express. American Express agrees to notify Company in the event that this Enrollment Form is declined for any reason. American Express is not liable for any damages arising from the inactivity of any BTA Online Statement based on the information provided in this Enrollment Form.

By executing below, I represent and warrant that I am authorized to complete this Enrollment Form on behalf of the Company. By signing below I indicate my acceptance of the Agreement.

Online Statement Recipient Signature: _____

If you are an additional statement recipient, the main Program Administrator assigned to your department account must sign this enrollment form (below) to validate your BTA online statement enrollment.

Program Administrator Signature (if applicable): _____

BTA Statement Deactivate Form



CORPORATE SERVICES
EXPENSE MANAGEMENT SOLUTIONS

Business Travel Account Online Statement Deactivate

Please fax completed form to: (622) 444-3149 or Email: BTAOnlineStatements@corpexp.com

Part I: BTA Information

Company Name:

Today's Date:

Existing Business Travel Account Number(s):

Please attach photo of additional BTA numbers. *For example:*

| BTA Account # (Attach separate page for additional.) | Current Statement Recipient Name |
|---|-------------------------------------|
| 1234 | |
| | |

Part II: Statement Recipient Information

Statement Recipient Name:

State:

Phone #:

Office Mailing Address:

City:

Zip:

Please provide @ Work User ID: _____

E-mail Address: _____

Part III: Reason for Cancellation

Reason Code:

A - Online Statements did not contain information necessary for company reconciliation.

B - Dissatisfied with Online Statement accuracy.

C - Other (please provide explanation)



Featured Presentation



- **Shauntae Morris, American Express**
- **Shawn Campbell, American Express**
 - **Electric Vehicle (EV) Accounts**
 - **Corporate Account Reconciliation (CAR) Tool**
 - **Transportation Network Cards (TNC)**
 - **Corporate Meeting Cards (CMC)**





Statewide Travel Program

CALIFORNIA DEPARTMENT OF GENERAL SERVICES

AMERICAN
EXPRESS



Department of General Services Coordinators Meeting Tuesday, April 12, 2016

Today's Agenda

1. Electric Vehicles Program
2. Reconciliation – Corporate Account Reconciliation Tool
3. Coming Soon – Uber Business & Lyft Implementation
4. Corporate Meeting Cards

Electric Vehicle Overview

On April 25, 2012, Governor Brown issued [EO B-18-12](#), ordering *"State agencies to identify and pursue opportunities to provide electric vehicle charging stations, and accommodate future charging infrastructure demand, at employee parking facilities in new and existing buildings."* http://www.documents.dgs.ca.gov/osp/sam/mmemos/MM13_04.pdf

"State agencies can take advantage of the American Express direct billing process to utilize Chargepoint stations for fueling their "Electric Vehicles".



American Express Account Set-up

1. Identify a primary Program Administrator (PA) who will facilitate the Electric Vehicle (EV) program.
2. Send an email to: Shawn.T.Campbell@aexp.com, copy Lori.Wasson@dgs.ca.gov and shauntae.m.morris@aexp.com with the following information:
 - Email subject line: Request for new EV Account
 - Name of State Agency
 - PA contact information i.e. email address, phone, business address
 - Information to setup American Express @Work access (provide four digit pin number and a verification word)
3. AMEX will provide a new Basic Control Number (BCA) within 7 days

Electric Vehicles Setup – Option #1



Single Card/ Multiple Vehicles

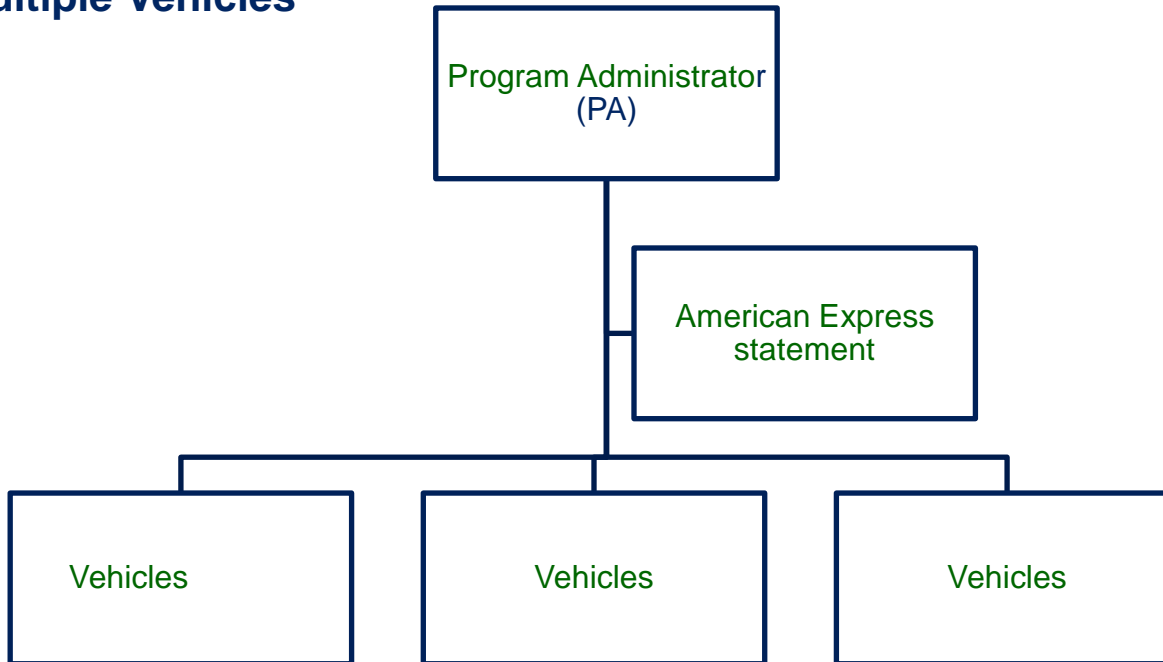

1. PA will simultaneously request a new American Express card and Chargepoint card(s)
2. PA will setup a new American Express online account for billing statement
3. PA will setup new Chargepoint account and enter American Express card information for each vehicle

PA will need a Chargepoint card for each vehicle. Register vehicles and enter American Express credit cards information by accessing <https://na.chargepoint.com/register>

Electric Vehicles Setup - Option #2



Multiple Cards/ Multiple Vehicles

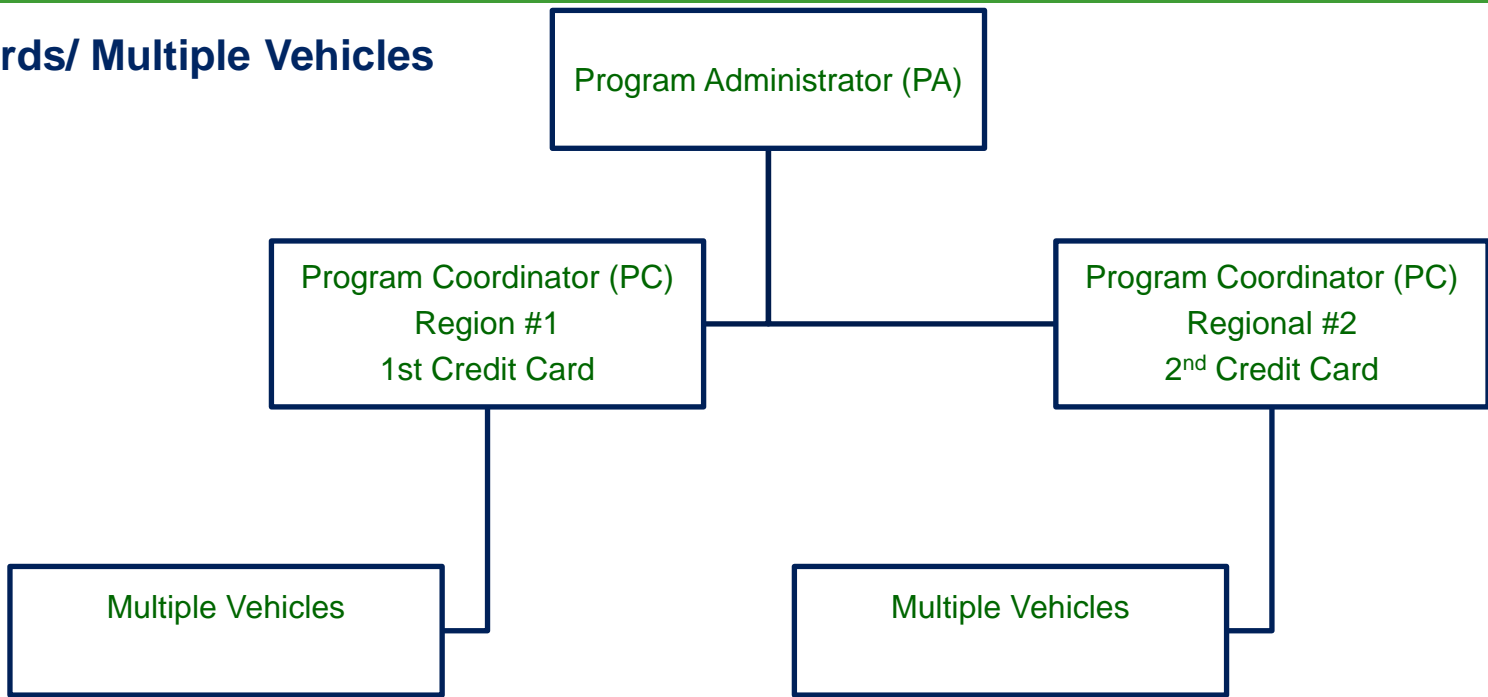

1. PA will simultaneously request a new American Express card and Chargepoint card(s)
2. PA will setup a new American Express online account for billing statement
3. PA will provide Chargepoint log-in information and provide access PC access to their American Express account information
4. PC will retrieve Chargepoint report to reconcile American Express card billing statement

Monthly Reconciliation Process

Chargepoint Statement

Account Statement

Statement Period: 01-Sep-2015 to 30-Sep-2015

Account No: DNACLB554A37411A980

Name: Sabrina Palmer

Address: 744 P Street
MS 8-4-192
Sacramento, California 95814
United States



Chargepoint, Inc.
254 East Hacienda Avenue | Campbell, CA
95008 USA
chargepoint.com

Customer Support:
1-888-758-4389
Chargepoint, Inc.

Total Charging Duration: 05:23:55 (HH:MM:SS)
Usage Charges: \$6.21

ChargePoint Account Activity

| | (-) | (+) |
|---------------------------------------|--------|---------|
| Account Balance on Sep 1, 2015 | | \$0.26 |
| Session Fees | \$6.21 | |
| Reservation Fees | \$0.00 | |
| Currency Conversion Fees | \$0.00 | |
| Credits | | \$0.00 |
| Net Deposits and Replenishments | | \$28.14 |
| Account balance rollover to Oct, 2015 | | \$22.19 |

Credit Card Activity

| | |
|-----------------------------|---------|
| Deposits and Replenishments | \$28.14 |
| ChargePoint Card Purchases | \$0.00 |
| Net Billed to Credit Card | \$28.14 |

Your account is automatically replenished when the balance drops below \$10.00

Credits

No records exist

Net Deposits and Replenishments

| Transaction Date | Amount Deducted | Amount Added | Transaction Type |
|------------------------------------|-----------------|--------------|------------------|
| 2015-09-23 08:44:28 (Pacific Time) | | \$28.14 | Initial Deposit |

Deposits and Replenishments

| Transaction Date | Amount Charged | Transaction Type |
|------------------------------------|----------------|------------------|
| 2015-09-23 08:44:28 (Pacific Time) | \$28.14 | Initial Deposit |

ChargePoint Card Purchases

No records exist

Session Fees

| Card 478310748 | Total Sessions 2 | Gross Fees \$6.21 | Total Charging Duration 05:23:55 (HH:MM:SS) | | | |
|---------------------------------|---------------------------|----------------------------|--|---------------------|-------------------|-------|
| Transaction Date (Pacific Time) | Session End Date | Station Name | Station Address | Duration (HH:MM:SS) | Session Fees (\$) | Port# |
| 2015-09-30 11:32:22 | 2015-09-30 11:30:59 (PDT) | DGS MAIN / LOT 55 STATION3 | 800 Q St, Sacramento, California, 95811, United States | 02:26:46 | \$2.81 | 1 |
| 2015-09-02 11:18:27 | 2015-09-02 11:16:18 (PDT) | DGS MAIN / LOT 55 STATION2 | 800 Q St, Sacramento, California, 95811, United States | 02:57:09 | \$3.40 | 1 |

American Express Statement



Prepared For
SABRINA PALMER/CDEP
STATE OF CALIFORNIA

Account Number
XXXX-XXXXX6-81007

Closing Date
09/25/15

Page 3 of 3

Activity Continued

| Card Number XXXX-XXXXX6-81015 | Reference Code | Amount \$ |
|--|----------------|-----------|
| 09/24/15 CHARGEPOINT, INC 001 CAMPBELL CA REF# 4834264742 888-758-4389 09/24/15 ELECTRONICS SLS/SVC ROC NUMBER 4834264742 | 48342647420 | 28.14 |

Total for SABRINA PALMER

New Charges/Other Debits
Payments/Other Credits

28.14
0.00

1. Log onto Chargepoint site and print statement <https://na.chargepoint.com/home>
2. Log onto American Express @work and print billing statement
3. Match the two statements amounts and schedule payment for SCO processing

Corporate Account Reconciliation (CAR)

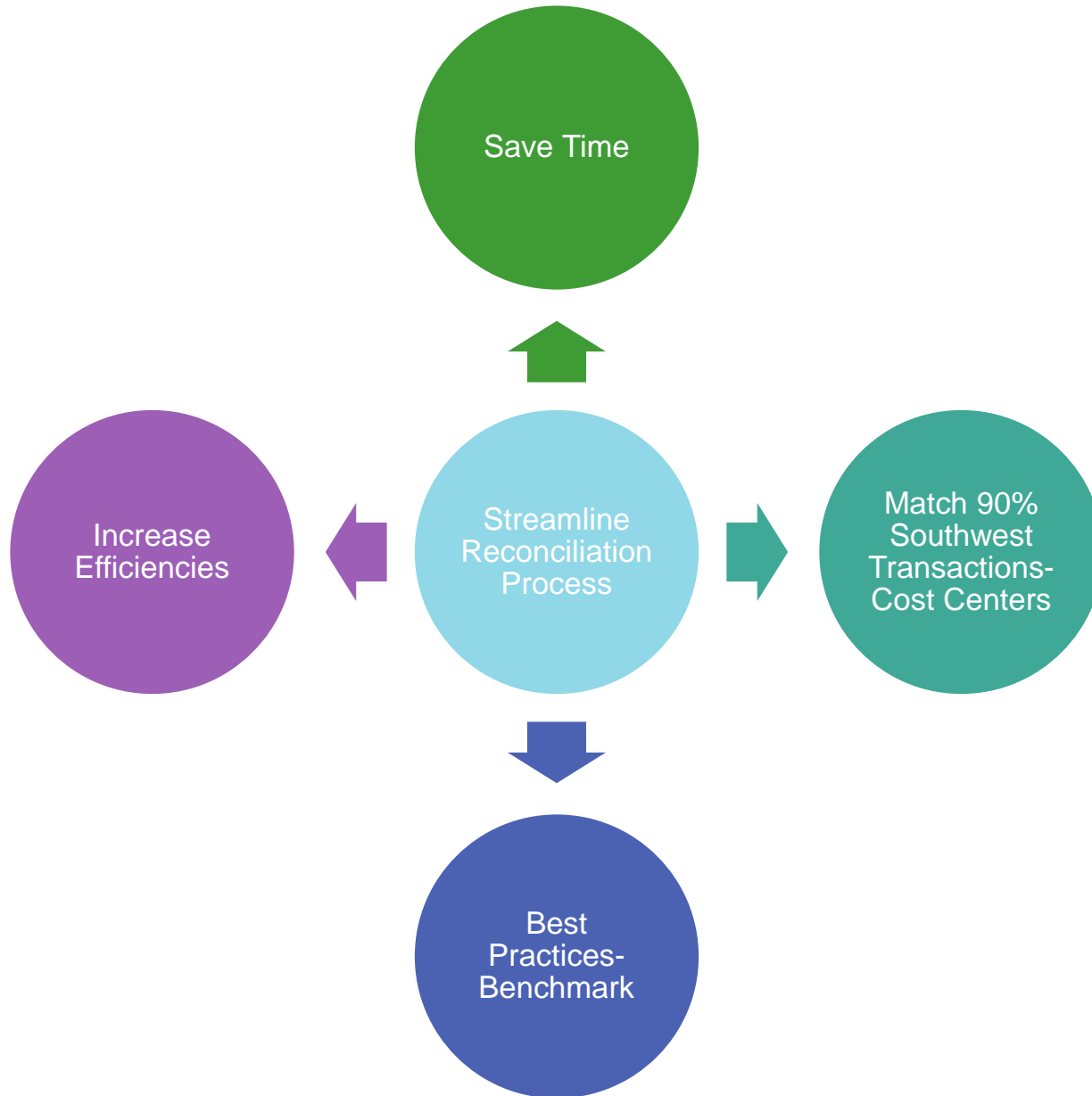

Corporate Account Reconciliation (CAR)

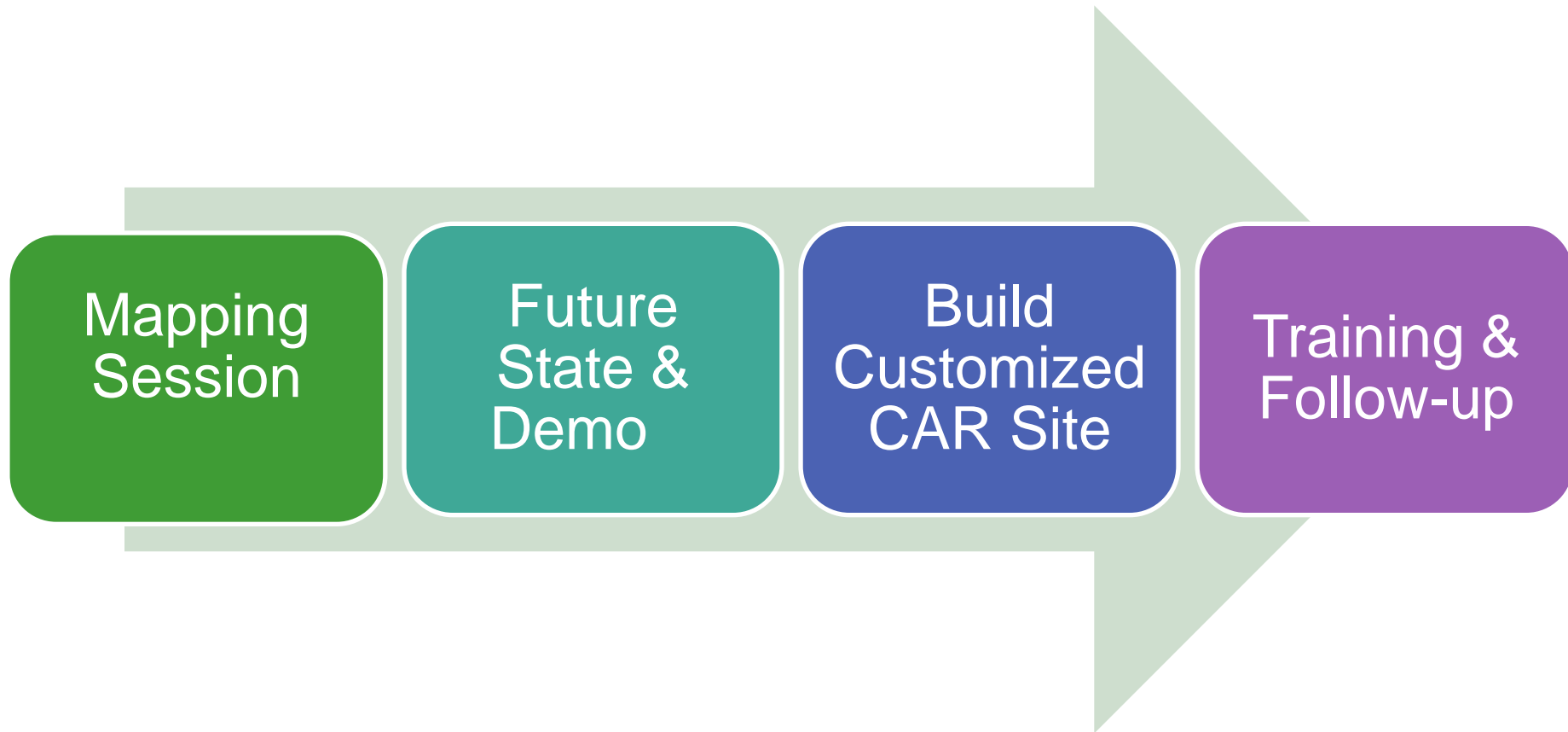

Coming Soon





Statewide Travel Program

CALIFORNIA DEPARTMENT OF GENERAL SERVICES

AMERICAN
EXPRESS



Statewide Travel Meeting Planners Account MM 08-08

Meeting Planners Account (MPA/BTA) (old process)

- **State Departments were issued a MPA/BTA account for meetings and conferences:MM 08-08**
 - MPA/BTA requires a manual process to open the account and allow the charges identified as “retail, shop, or mail order.
 - This manual process requires you to contact American Express 48 – 72hrs prior an event to open the account.
 - The merchant/vendor submits the charge for approval, but many times will experience service disruptions due to the merchant code i.e. retail, shop, mail order
 - American Express will need to contact the merchant and work directly with merchant/vendor to get the charge approved.
 - American Express Risk Team recently imposed restrictions on the MPA/BTA to avoid fraud related to retail, shop, mail order transactions.
 - This issue is being elevated for 30 days to allow State Departments to implement new Department Meeting Cards.

- **State Departments will be issued new Corporate Meeting Cards:**
 - MPA/BTA are being replaced with new Corporate Meeting Cards.
 - Corporate Meeting cards is an actual plastic card issued to State Department’s for meetings, conferences and trainings.
 - Corporate Meeting card will no longer require you to contact American Express to approve charges.

How to request a Corporate Meeting Card (CMC)

- Each State Department will need to complete a new Corporate Meeting Card application that must be signed by the Program Coordinator/Meeting Planner or Meeting Planner.
- The CMC application must be completed entirely with the following
Department or PA name, address, phone, email, dept FEIN#, employee signature,
 - PA / Manager signature
- All CMC applications must be scanned/mailed directly to: Shawn.T.Campbell@aexp.com for processing.
 - New CMC setups estimated processing time: 10 – 14 days
 - Existing CMC estimated processing time: 5 – 7 days
- Billing statements can be accessed via American.Express.com online card enrollment

_Note: Corporate Meeting Cards are fraud protected if the card is issued in the name of the Program Coordinator/Meeting Planner and not the State Department/Agency name.

Corporate Meeting Billing Statements

The American Express Corporate Meeting Card (CMC) statement can be obtained by enrolling the CMC online: www.americanexpress.com/myca

- New users must create a new account from the American Express.com home page
- To ADD your new CMC account - go to the top of the page under the “**My cards**” tab
- Existing users must ADD new CMC to their existing profile under the “**My cards**” tab
- Setup statement alerts under “**Account Services**” tab by email or text
- Access account 24/7
- Access statements, view charges, request disputes online
- CMC statements are a separate statement from the Business Travel Accounts (BTA)

Note: If you do not enroll your Corporate Meeting Card online, you will automatically receive paper statements via mail 5–10 days after your statement billing cycle .

Administering a Corporate Meeting Card (CMC)

- **NAMING CONVENTION ON MEETING CARDS:**
- Program Coordinator/Meeting Planner name versus Department name:
- Having a Program Coordinator/Meeting Planner name on a meeting card **will not** impact your personal credit. If you are using your name on the card (*highly recommended*), the SSN# should be replaced with your department's FEIN#. You are not required to use your personal SSN# on the meeting card application.
- **FRAUD PROTECTION:**
- **Does the Corporate Meeting Card have fraud protection?** Only if the Meeting Card is in the name of the Program Coordinator/Meeting Planner. The Meeting Card **does not** have fraud protection if the card is in any other name i.e., Department, Agency or vendor names. Corporate Meeting Cards should be kept in a safe place to avoid fraud or abuse.
- The Corporate Meeting Card number should only be given to authorized personnel managing meetings, conferences or training related expenses on behalf of the Department or Agency. All supporting documentation must be provided to the meeting cardholder to schedule payments to the State Controller's Office.

Managing Corporate Meeting Cards

- State Departments identify Program Coordinator/Meeting Planner to setup new CMC online to access statements.
- Program Coordinator/Meeting Planners negotiate meeting/event/training with hotel partner and include the CMC account number (without the last five digits) in the contract. (*This should be communicated to the hotel when negotiating the contract*)
- Program Coordinator/Meeting Planner reviews hotel invoice for accuracy.
- Program Coordinator/Meeting Planner contacts hotel and provides last five digits of account number for final approval.
- Program Coordinator/Meeting Planner downloads billing statement from American Express/Manage My Card Account and batches with hotel invoice for payment to SCO.

Note: Hotel may require entire account number when contracting meetings or conferences. Program Coordinator/Meeting Planner should set expectation that payment will not be approved until invoice has been reviewed for accuracy.

Corporate Meeting Card Process flow

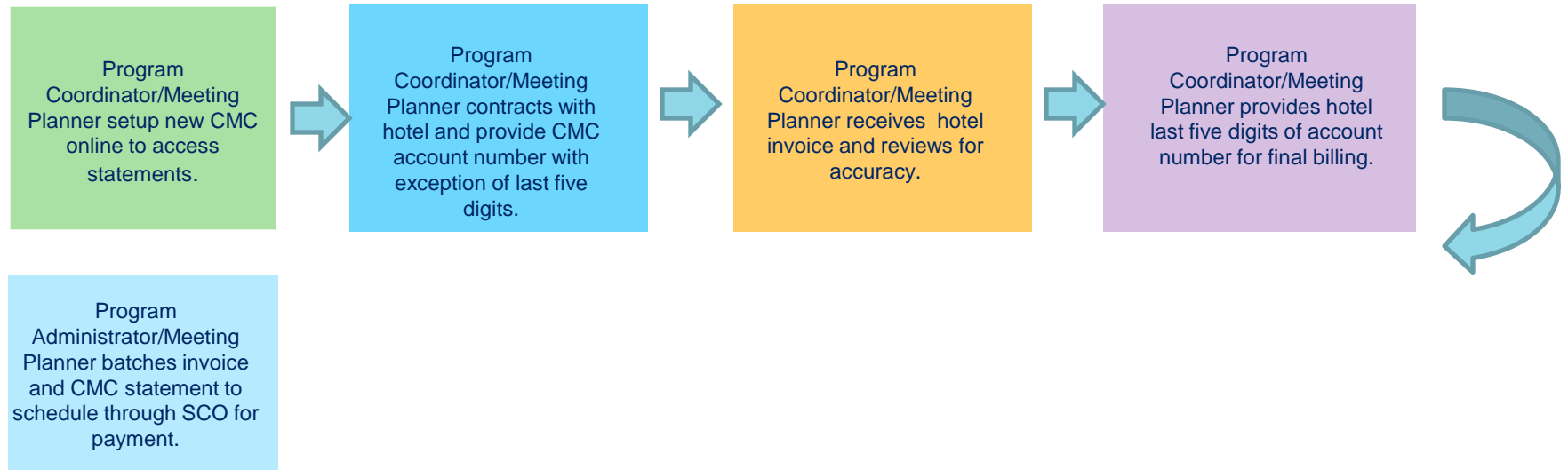

Note: Hotel may require entire account number when contracting meetings or conferences. Program Coordinator/Meeting Planner should set expectation that payment will not be approved until invoice has been reviewed for accuracy.

Contacts

Department of General Services

Tasha Wilson, (STP Manager) – *Manages the Statewide Travel Program (STP) and STP Staff.*

tasha.wilson@dgs.ca.gov

(916) 376-3976

Lori Wasson, (STP Analyst) – *Coordinates the onboarding for state agencies to implement TNC Program.*

lori.wasson@dgs.ca.gov

(916) 376-3992

Cecilia Perez-Dunn, (STP Analyst) – *Coordinates the onboarding for state agencies to implement TNC Program.*

ceclia.perezdunn@dgs.ca.gov

(916) 376-3975

American Express

Shauntae Morris, (Account Manager) – *Manages the State of CA Corporate Card Program.*

shauntae.m.morris@aexp.com

(925) 719-6450

Shawn Campbell, (Account Specialist) – *New American Express Meeting Card setups*

shawn.t.campbell@aexp.com

(323) 756-5484

American Express Help Desk – (888) 433-5169 – Service related issues, i.e., statement copies, disputes, etc.

STP Contact Information



Mailbox: StatewideTravelProgram@dgs.ca.gov

Main Line: (916) 376-3974

Bill Amaral

(916) 376-3998

bill.amaral@dgs.ca.gov

Tasha Wilson

(916) 376-3976

tasha.wilson@dgs.ca.gov

Michele Slape

(916) 441-9676

michele.slape@dgs.ca.gov

Georgia Kattenhorn

(916) 376-3990

georgia.kattenhorn@dgs.ca.gov

Katy LaFata

(916) 376-3995

katy.lafata@dgs.ca.gov

Cecilia Perez Dunn

(916) 376-3975

cecilia.perezdunn@dgs.ca.gov

Kelly Bouchard

(916) 376-3991

kelly.bouchard@dgs.ca.gov

Jennifer Shaw

(916) 376-3977

jennifer.shaw@dgs.ca.gov

Lori Wasson

(916) 376-3992

lori.wasson@dgs.ca.gov

Mustafe Awaleh

(916) 617-3652

mustafe.awaleh@dgs.ca.gov

Next Meeting



Travel Coordinator Quarterly Meeting

July 13, 2016

9:00 AM – 11:00 AM

Ziggurat Auditorium



Thank You Travel Coordinators!



- What would you like to see discussed/presented at future travel coordinator meetings?
 - ▣ Please email us at StatewideTravelProgram@dgs.ca.gov

- Travel Coordinator Survey

- Visit our website at www.dgs.ca.gov/travel for more info or www.caltravelstore.com

Round Table/Open Forum



- **Share your best practices-What works in your department?**
 - **Communicating with Travelers**
 - **Making Timely Amex Payments**
 - **Increasing bookings on Concur**

Questions



- QUESTIONS?

Thank You!